

Patient Name	Mrs. PREM DEVI	Client Name	Cygnus SuperSpeciality	Specimen Received	25/10/2017
Age/Sex	45/F	Hospital, Rewari		Specimen Type	Tissue
Patient ID	011710250277	Client Code	MolQ1687CM	Collection Date	25/10/2017
Specimen ID	MOLQ/B-825/17	Ref. Doctor		Report Date	30/10/2017

SURGICAL PATHOLOGY REPORT

Simple cyst , Uterus with cervix

DIAGNOSIS

SIMPLE CYST.

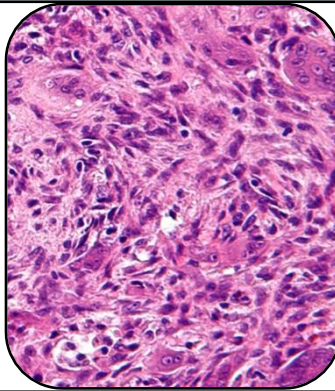

SPECIMEN

Uterus with cervix

GROSS

- 1) Received 9x4.2cm long uterus with cervix with bilateral adnexa .
- 2) Ovary size 3x3cm or 2x2.5cm with 1x1.5cm cyst uniloculated with clear fluid .

Microscopy

- 1) Section examined shows endometrial in proliferative phase .
- 2) Myometrium show muscle bundle .
- 3) Cervix show mononuclear inflammatory cell .
- 4) ovary show luteal cyst and tube unremarkable .
- 5) Other ovary show simple cyst and tube unremarkable .

Note : All biopsy specimen will be stored for 15 (fifteen)days, block and slides for 5(five) years only from the time of receipt at the laboratory. No request ,for any of the above ,will be entertained after the due date.

Reference

- i) Rosai and Ackerman's Surgical Pathology.
- ii) Modern Surgical Pathology.

Gulshan Yadav, MD
Consultant Pathologist