

Patient Name Mrs. MAMTA	Client Name Satyam Hospital, MadanPuri	Specimen Received 25/10/2017
Age/Sex 43/F	Client Code MOLQ1413CM	Specimen Type Tissue
Patient ID 011710250015	Ref. Doctor	Collection Date 25/10/2017
Specimen ID MOLQ/B-823/17		Report Date 30/10/2017

SURGICAL PATHOLOGY REPORT

Chronic cervicitis , Uterus with cervix

DIAGNOSIS

CHRONIC CERVICITIS.

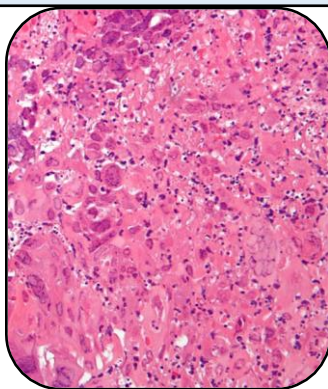

SPECIMEN

Uterus with cervix

GROSS

1) Received 10x4.2cm greyish uterus with cervix .

Microscopy

- 1) Section examined shows endometrium in proliferative phase .
- 2) Myometrium show muscle bundle .
- 3) Cervix show mononuclear inflammatory cell.

Note : All biopsy specimen will be stored for 15 (fifteen)days, block and slides for 5(five) years only from the time of receipt at the laboratory. No request ,for any of the above ,will be entertained after the due date.

Reference

- i) Rosai and Ackerman's Surgical Pathology.
- ii) Modern Surgical Pathology.

A handwritten signature in black ink, appearing to read 'Gulshan', written over a white rectangular background.

Gulshan Yadav, MD
Consultant Pathologist