

<b>Patient Name</b>	Mrs. RADHIKA	<b>Client Name</b>	Civil Hospital-P	<b>Specimen Received</b>	04/10/2017
<b>Age/Sex</b>	35/F	<b>Client Code</b>	MolQ1681P	<b>Specimen Type</b>	Tissue
<b>Patient ID</b>	011710040213	<b>Ref. Doctor</b>		<b>Collection Date</b>	04/10/2017
<b>Specimen ID</b>	MOLQ/B-768/17			<b>Report Date</b>	30/10/2017

## SURGICAL PATHOLOGY REPORT

### Fibroma , Uterus with cervix.

#### DIAGNOSIS

**FIBROMA.**

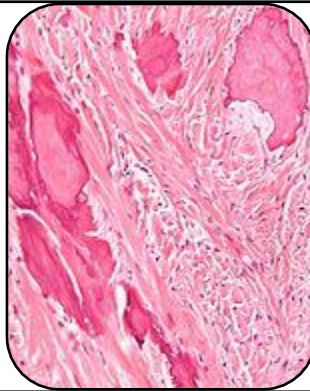

#### SPECIMEN

Uterus with cervix

#### GROSS

- 1) Received 9x10cm long uterus with cervix with bilateral ovary 3x4cm and 2x4cm.
- 2) Endometrial cavity distorted with 3x3cm fibroid.

#### Microscopy

- 1) Section examined shows endometrium show proliferative phase .
- 2) Myometrium show interlacing muscle bundles with cervical lining epithelium and mononuclear inflammatory cell.
- 3) Ovary shows leuteal cyst with tube unremarkable.
- 4) Other ovary shows simple cyst with tube unremarkable.

**Note :** All biopsy specimen will be stored for 15 (fifteen)days, block and slides for 5(five) years only from the time of receipt at the laboratory. No request ,for any of the above ,will be entertained after the due date.

#### Reference

- i) Rosai and Ackerman's Surgical Pathology.
- ii) Modern Surgical Pathology.

**Gulshan Yadav, MD**  
**Consultant Pathologist**