

Patient Name	Mrs. MAMTA DEVI	Client Name	Accurate Path, Agra	Specimen Received	23/10/17
Age/Sex	42/F	Client Code	Molq1671P	Specimen Type	Tissue
Patient ID	011710230311	Ref. Doctor		Collection Date	23/10/17
Specimen ID	MOLQ/B-821/17			Report Date	28/10/17

SURGICAL PATHOLOGY REPORT

Chronic cervicitis , Uterus with cervix

DIAGNOSIS

CHRONIC CERVICITIS.

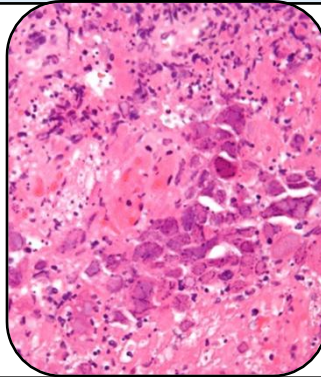

SPECIMEN:

Uterus with cervix

GROSS:

- 1) Received 9x3.8cm long uterus with cervix with unilateral adexana .

Microscopy

- 1) Section examined shows small endometrial gland in proliferative phase .
- 2) Myometrium show muscle bundle .
- 3) cervix show mononuclear inflammatory cell .
- 4) Ovary and tube unremarkable .

Note : All biopsy specimen will be stored for 15 (fifteen)days, block and slides for 5(five) years only from the time of receipt at the laboratory. No request ,for any of the above ,will be entertained after the due date.

Reference

- i) Rosai and Ackerman's Surgical Pathology.
- ii) Modern Surgical Pathology.

Gulshan Yadav, MD
Consultant Pathologist