

Patient report

Bio-Rad DATE: 10/27/2017
D-10 TIME: 09:05 PM
S/N: #DJ4I016123 Software version: 4.20-2
Sample ID: 10184617
Injection date 10/27/2017 08:59 PM
Injection #: 33 Method: HbA2/F
Rack #: --- Rack position: 5

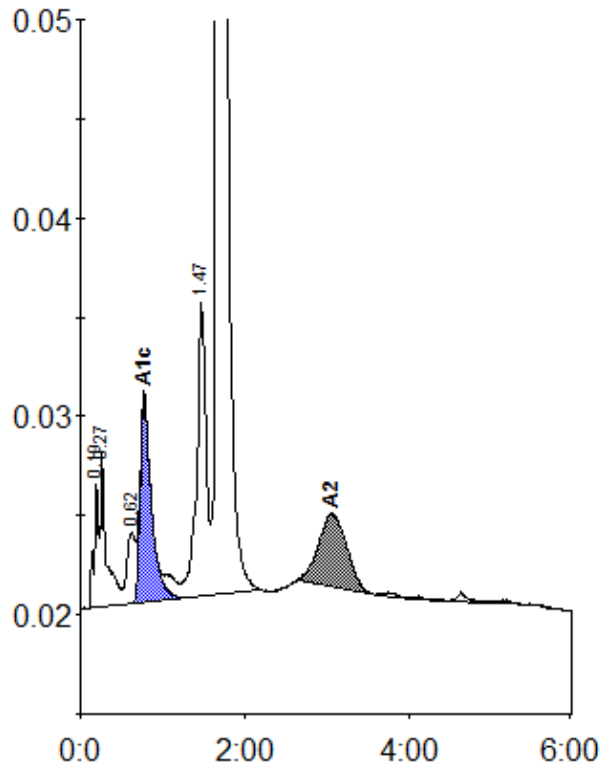

Peak table - ID: 10184617

| Peak | R.time | Height | Area | Area % |
|-------------|--------|---------|---------|--------|
| A1a | 0.19 | 6253 | 26644 | 0.9 |
| A1b | 0.27 | 7800 | 36157 | 1.3 |
| LA1c/CHb-1 | 0.62 | 3621 | 25574 | 0.9 |
| A1c | 0.78 | 10430 | 98931 | 4.8 |
| P3 | 1.47 | 14906 | 118936 | 4.2 |
| A0 | 1.69 | 505478 | 2413657 | 86.0 |
| A2 | 3.05 | 3674 | 87971 | 3.1 |
| Total Area: | | 2807871 | | |

| Concentration: | % |
|----------------|-----|
| A1c | 4.8 |
| A2 | 3.1 |