

Patient report

Bio-Rad DATE: 10/25/2017
D-10 TIME: 03:21 PM
S/N: #DJ4I016123 Software version: 4.20-2
Sample ID: 10222813
Injection date 10/25/2017 02:02 PM
Injection #: 6 Method: HbA1c
Rack #: --- Rack position: 6

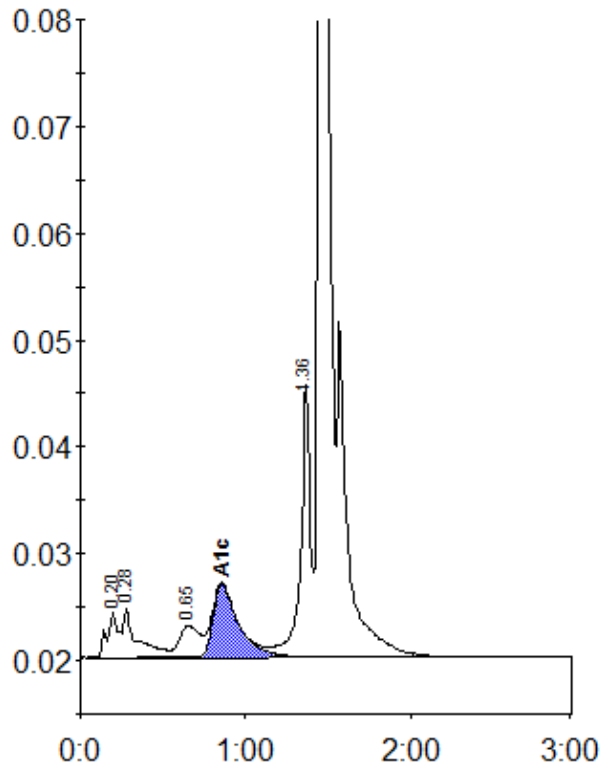

Peak table - ID: 10222813

| Peak | R.time | Height | Area | Area % |
|-------------|--------|---------|---------|--------|
| A1a | 0.20 | 4316 | 20688 | 1.3 |
| A1b | 0.28 | 4649 | 27627 | 1.7 |
| LA1c/CHb-1 | 0.65 | 2985 | 25169 | 1.5 |
| A1c | 0.86 | 6910 | 73900 | 5.9 |
| P3 | 1.36 | 25580 | 102522 | 6.2 |
| A0 | 1.46 | 456965 | 1401542 | 84.9 |
| Total Area: | | 1651448 | | |

| | |
|----------------|-----|
| Concentration: | % |
| A1c | 5.9 |