

Patient report

Bio-Rad DATE: 10/24/2017
D-10 TIME: 05:37 PM
S/N: #DJ4I016123 Software version: 4.20-2
Sample ID: 10180191
Injection date 10/24/2017 05:30 PM
Injection #: 12 Method: HbA1c
Rack #: --- Rack position: 4

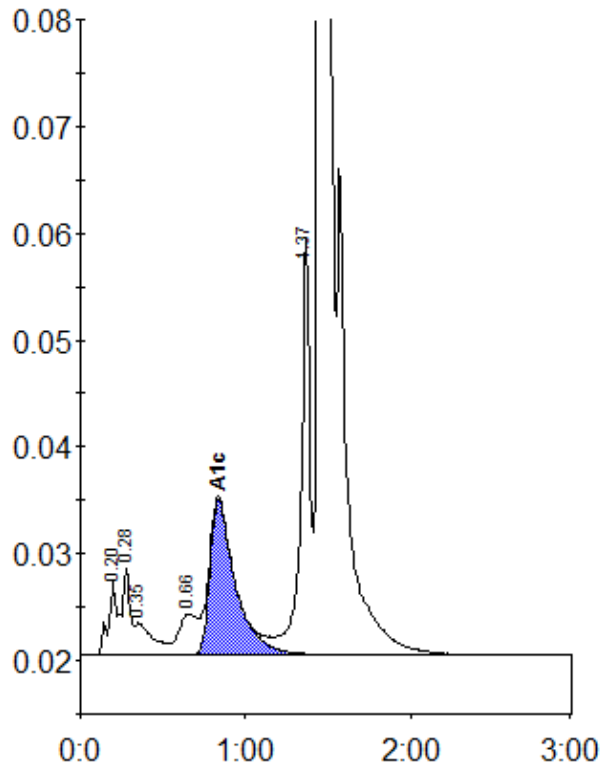

Peak table - ID: 10180191

| Peak | R.time | Height | Area | Area % |
|-------------|--------|--------|---------|--------|
| A1a | 0.20 | 6939 | 29377 | 1.2 |
| Unknown | 0.28 | 8166 | 22623 | 0.9 |
| A1b | 0.35 | 3045 | 24111 | 1.0 |
| LA1c/CHb-1 | 0.66 | 3853 | 30071 | 1.2 |
| A1c | 0.84 | 14599 | 156721 | 8.1 |
| P3 | 1.37 | 38984 | 150057 | 6.1 |
| A0 | 1.46 | 589312 | 2044165 | 83.2 |
| Total Area: | | | 2457126 | |

| Concentration: | % |
|----------------|-----|
| A1c | 8.1 |