

Patient Name	Mrs. GEETA	Client Name	Brijanand Path Lab	Specimen Received	20/10/2017
Age/Sex	45/F	Client Code	MOLQ1133P	Specimen Type	Tissue
Patient ID	011710200060	Ref. Doctor		Collection Date	20/10/2017
Specimen ID	MOLQ/B-814/17			Report Date	24/10/2017

SURGICAL PATHOLOGY REPORT

Cystic hyperplasia , Endometrial biopsy

DIAGNOSIS

CYSTIC HYPERPLASIA.

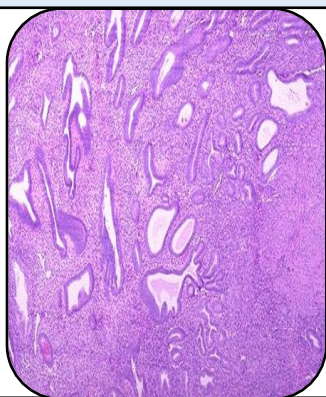

SPECIMEN

Endometrial biopsy.

GROSS

i) Received multiple greyish white tissue pieces.

Microscopy

- 1) Section examined shows tortuous endometrial gland with small endometrial gland.
- 2) Few cystically dilated gland seen having cuboidal epithelium .
- 3) Stroma shows mononuclear inflammatory cell .
- 4) No granuloma and no malignant cell seen .

Note : All biopsy specimen will be stored for 15 (fifteen)days, block and slides for 5(five) years only from the time of receipt at the laboratory. No request ,for any of the above ,will be entertained after the due date.

Reference

- i) Rosai and Ackerman's Surgical Pathology.
- ii) Modern Surgical Pathology.

Gulshan Yadav, MD
Consultant Pathologist