

<b>Patient Name</b>	Mr. JOGINDER	<b>Client Name</b>	Lifeaid Wellness Centre	<b>Specimen Received</b>	17/10/2017
<b>Age/Sex</b>	39/M	<b>Client Code</b>	MOLQ1476CM	<b>Specimen Type</b>	Tissue
<b>Patient ID</b>	011710170153	<b>Ref. Doctor</b>		<b>Collection Date</b>	17/10/2017
<b>Specimen ID</b>	MOLQ/B-813/17			<b>Report Date</b>	23/10/2017

## SURGICAL PATHOLOGY REPORT

### Infective cystic lesion, scrotal cyst

#### DIAGNOSIS

**INFECTIVE CYSTIC LESION**

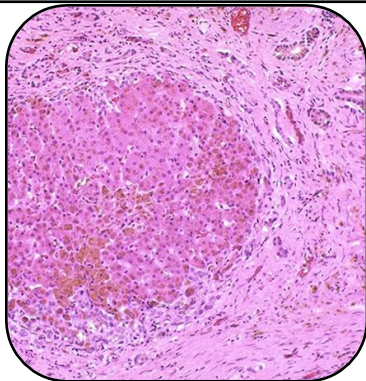

#### SPECIMEN

scrotal cyst

#### GROSS

- 1) Received 4x3cm greyish white tissue piece .
- 2) Cut section show necrotic cheese material .

#### Microscopy

- 1) Section examined shows Squamous lining epithelium with keratin flakes and with large number of inflammatory cell ( polymorph and lymphocytes ).
- 2) No granuloma and no malignant cell seen .

**Note :** All biopsy specimen will be stored for 15 (fifteen)days, block and slides for 5(five) years only from the time of receipt at the laboratory. No request ,for any of the above ,will be entertained after the due date.

#### Reference

- i) Rosai and Ackerman's Surgical Pathology.
- ii) Modern Surgical Pathology.

**Gulshan Yadav, MD**  
Consultant Pathologist