

Patient Name	Mr. RAVINDER	Client Name	Noble Diagnostic, Rohtak	Specimen Received	17/10/2017
Age/Sex	23/M	Client Code	MolQ1690CM	Specimen Type	Tissue
Patient ID	011710160302	Ref. Doctor		Collection Date	17/10/2017
Specimen ID	MOLQ/B-810/17			Report Date	23/10/2017

SURGICAL PATHOLOGY REPORT

Acute appendicitis , Appendix

DIAGNOSIS

ACUTE APPENDICITIS .

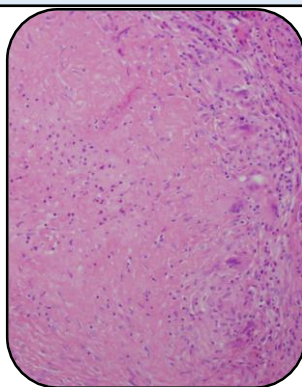

SPECIMEN

Appendix

GROSS

- 1) Received 6.2cm long appendix .
- 2) Cut section show fecolith

Microscopy

- 1) Section examined shows lymphoid follicles with ulcerative mucosa .
- 2) Deeper tissue shows inflammatory infiltrate .

Note : All biopsy specimen will be stored for 15 (fifteen)days, block and slides for 5(five) years only from the time of receipt at the laboratory. No request ,for any of the above ,will be entertained after the due date.

Reference

- i) Rosai and Ackerman's Surgical Pathology.
- ii) Modern Surgical Pathology.

A handwritten signature in black ink, appearing to read 'Gulshan', written over a white rectangular background.

Gulshan Yadav, MD
Consultant Pathologist