

Patient Name	MR. SHIVRAM YADAV	Client Name	Cygnus SuperSpeciality	Specimen Received	13/10/2017
Age/Sex	23/M	Hospital, Rewari		Specimen Type	Tissue
Patient ID	011710130011	Client Code	MolQ1687CM	Collection Date	13/10/2017
Specimen ID	MOLQ/B-797/17	Ref. Doctor		Report Date	23/10/2017

SURGICAL PATHOLOGY REPORT

Hydronephrosis with dilated collecting system and calyces , Left kidney

DIAGNOSIS

HYDRONEPHROSIS WITH DILATED COLLECTING SYSTEM AND CALYCES .

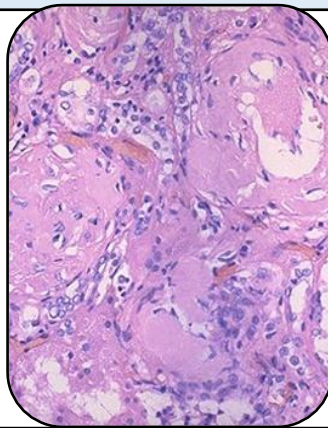

SPECIMEN

Left kidney

GROSS

- Received 17x8cm long greyish white tissue piece capsule is intact external surface is smooth with cyst no differentiate in between cortex and medulla . Cut section shows dilated calicus no growth seen . Section also show cyst 6x5cm

Microscopy

- Section examined shows glomerulus with collecting ducts small blood vessel and stromal tissue .
- Ducts shows small round nucleus .
- Section show dilated collecting ducts peri pelvic within normal limit .
- Blood vessel shows RBC,S .
- No granuloma and malignant cell seen

Note : All biopsy specimen will be stored for 15 (fifteen)days, block and slides for 5(five) years only from the time of receipt at the laboratory. No request ,for any of the above ,will be entertained after the due date.

Reference

- Rosai and Ackerman's Surgical Pathology.
- Modern Surgical Pathology.

Gulshan Yadav, MD
Consultant Pathologist