

Patient report

Bio-Rad DATE: 10/17/2017
D-10 TIME: 02:51 PM
S/N: #DJ4I016123 Software version: 4.20-2
Sample ID: 10207271
Injection date 10/17/2017 02:26 PM
Injection #: 6 Method: HbA1c
Rack #: --- Rack position: 5

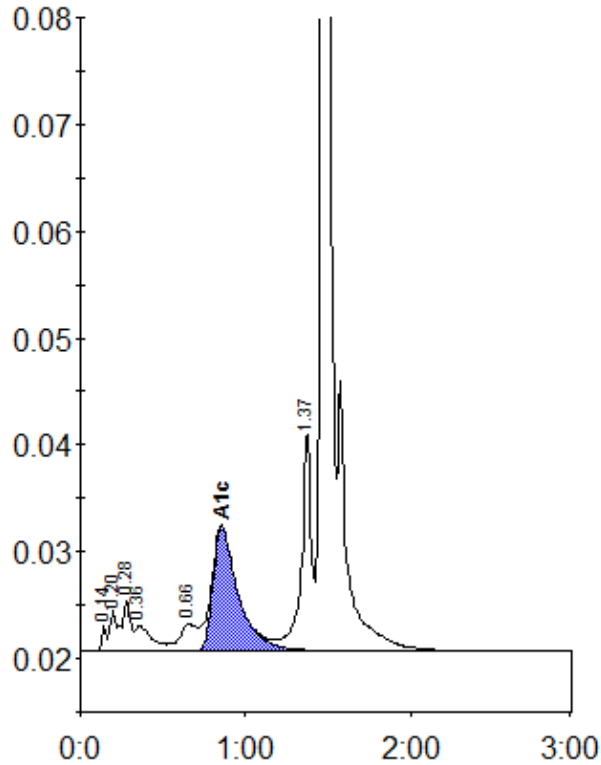

Peak table - ID: 10207271

| Peak | R.time | Height | Area | Area % |
|-------------|---------|--------|---------|--------|
| Unknown | 0.14 | 2276 | 4641 | 0.4 |
| A1a | 0.20 | 3709 | 9633 | 0.8 |
| A1b | 0.28 | 4682 | 17338 | 1.4 |
| Unknown | 0.36 | 2309 | 16257 | 1.3 |
| LA1c/CHb-1 | 0.66 | 2442 | 17924 | 1.4 |
| A1c | 0.85 | 11665 | 123495 | 12.4 |
| P3 | 1.37 | 20445 | 85834 | 6.7 |
| A0 | 1.47 | 333844 | 1003117 | 78.5 |
| Total Area: | 1278240 | | | |

| Concentration: | % |
|----------------|------|
| A1c | 12.4 |