

Patient Name	Mrs. SINDHU	Client Name	Shikha Health Care	Specimen Received	12/10/17
Age/Sex	42/F	Client Code	MolQ1519P	Specimen Type	Tissue
Patient ID	011710120108	Ref. Doctor		Collection Date	12/10/17
Specimen ID	MOLQ/B-796/17			Report Date	17/10/17

SURGICAL PATHOLOGY REPORT

Proliferative phase, Endometrium Biopsy

DIAGNOSIS

PROLIFERATIVE PHASE.

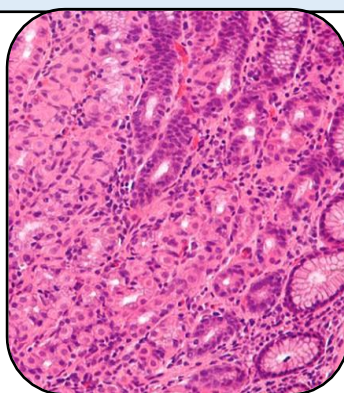

SPECIMEN

Endometrium Biopsy

GROSS

1) Received multiple greyish white tissue pieces.

Microscopy

- 1) Section examined shows small endometrial glands having cuboidal epithelial with round nucleus .
- 2) Stroma shows mononuclear inflammatory cell.

Note : All biopsy specimen will be stored for 15 (fifteen)days, block and slides for 5(five) years only from the time of receipt at the laboratory. No request ,for any of the above ,will be entertained after the due date.

Reference

- i) Rosai and Ackerman's Surgical Pathology.
- ii) Modern Surgical Pathology.

A handwritten signature in black ink, appearing to read 'Gulshan', written over a light-colored rectangular background.

Gulshan Yadav, MD
Consultant Pathologist