

Patient Name	MRS . SUNITA	Client Name	S.R. Diagnostics	Specimen Received	11/10/17
Age/Sex	45/F	Client Code	MolQ1528CM	Specimen Type	Tissue
Patient ID	011710110178	Ref. Doctor	DR. N . GOYAL	Collection Date	11/10/17
Specimen ID	MOLQ/B-793/17			Report Date	17/10/17

SURGICAL PATHOLOGY REPORT

Chronic infective lesion , Right clavicular swelling

DIAGNOSIS

CHRONIC INFECTIVE LESION

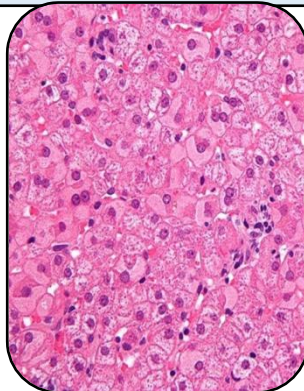

SPECIEMEM

Right clavicular swelling

GROSS :

- 1) Received multiple greyish white tissue piece.

Microscopy

- 1) Section examined shows fibrocollagenous tissue , lymphocytes , large number of blood vessel , histocytes with multi nucleated giant cell .
- 2) No malignant cell seen .

Note : All biopsy specimen will be stored for 15 (fifteen)days, block and slides for 5(five) years only from the time of receipt at the laboratory. No request ,for any of the above ,will be entertained after the due date.

Reference

- i) Rosai and Ackerman's Surgical Pathology.
- ii) Modern Surgical Pathology.

Gulshan Yadav, MD
Consultant Pathologist