

Patient Name	MS. LALITA MOAN	Client Name	Lifeaid Wellness Centre	Specimen Received	11/10/2017
Age/Sex	41/F	Client Code	MOLQ1476CM	Specimen Type	Tissue
Patient ID	011710110011	Ref. Doctor		Collection Date	11/10/2017
Specimen ID	MOLQ/B-791/17			Report Date	17/10/2017

SURGICAL PATHOLOGY REPORT

Chronic cervicitis , Uterus with cervix

DIAGNOSIS

CHRONIC CERVICITIS

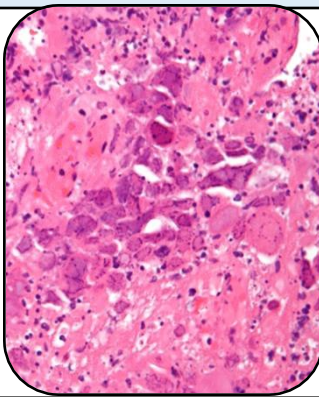

SPECIMEN

Uterus with cervix

GROSS

- 1) Received 7x3.2cm long uterus with cervix .

Microscopy

- 1) Section examined shows small endometrial glands in proliferative phase .
- 2) Myometrium shows muscle bundle .
- 3) Cervix shows mononuclear inflammatory cell.

Note : All biopsy specimen will be stored for 15 (fifteen)days, block and slides for 5(five) years only from the time of receipt at the laboratory. No request ,for any of the above ,will be entertained after the due date.

Reference

- i) Rosai and Ackerman's Surgical Pathology.
- ii) Modern Surgical Pathology.

Gulshan Yadav, MD
Consultant Pathologist