

Patient Name	MRS. SADHNA	Client Name	Accurate Path (Agra)	Specimen Received	10/10/17
Age/Sex	28/F	Client Code		Specimen Type	Tissue
Patient ID	011710100338	Ref. Doctor	DR JYOTI GUPTA JI	Collection Date	10/10/17
Specimen ID	MOLQ/B-790/17			Report Date	17/10/17

SURGICAL PATHOLOGY REPORT

Acute Appendicitis , Appendix

DIAGNOSIS

ACUTE APPENDICITIS.

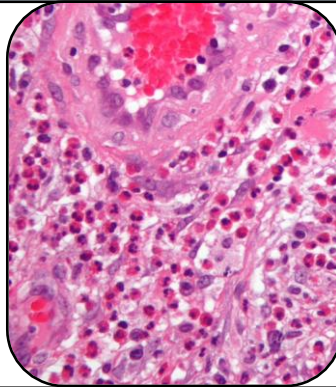

SPECIMEN

Appendix

GROSS

1) Received 6x1cm long appendix . Cut section shows fecolith .

Microscopy

- 1) Section examined shows Muscularis mucosa with inflammatory cells.
- 2) No granuloma and no malignant cells seen.

Note : All biopsy specimen will be stored for 15 (fifteen)days, block and slides for 5(five) years only from the time of receipt at the laboratory. No request ,for any of the above ,will be entertained after the due date.

Reference

- i) Rosai and Ackerman's Surgical Pathology.
- ii) Modern Surgical Pathology.

Gulshan Yadav, MD
Consultant Pathologist

Report generated at MolQ Laboratory, Gurgaon