

Patient Name	Mrs. LALITA	Client Name	Civil Hospital-P	Specimen Received	10/10/17
Age/Sex	40/F	Client Code	MolQ1681P	Specimen Type	Tissue
Patient ID	011710100193	Ref. Doctor		Collection Date	10/10/17
Specimen ID	MOLQ/B-788/17			Report Date	13/10/17

SURGICAL PATHOLOGY REPORT

Cholecystitis with Cholelithiasis , Gall Bladder

DIAGNOSIS

CHOLECYSTITIS WITH CHOLELITHIASIS.

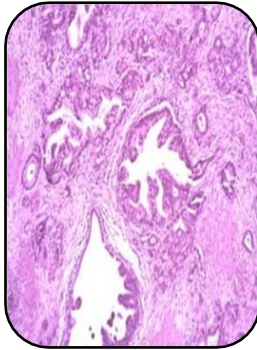

SPECIMEN

Gall Bladder

GROSS

1) Received 6.2x2.8cm long gall bladder . cut section show stone .

Microscopy

1) Section examined shows ulcerative mucosa and rokitansky aschoff sinus with lymphocyte within fibrocollagenous tissue.

Note : All biopsy specimen will be stored for 15 (fifteen)days, block and slides for 5(five) years only from the time of receipt at the laboratory. No request ,for any of the above ,will be entertained after the due date.

Reference

- i) Rosai and Ackerman's Surgical Pathology.
- ii) Modern Surgical Pathology.

A handwritten signature in black ink, appearing to read 'Gulshan', written over a white rectangular background.

Gulshan Yadav, MD
Consultant Pathologist