

Patient Name	Mrs. SANGEETA	Client Name	Shikha Health Care	Specimen Received	09/10/17
Age/Sex	28/F	Client Code	MolQ1519P	Specimen Type	Tissue
Patient ID	011710090105	Ref. Doctor		Collection Date	09/10/17
Specimen ID	MOLQ/B-783/17			Report Date	11/10/17

SURGICAL PATHOLOGY REPORT

Proliferative phase, Endometrium Biopsy

DIAGNOSIS

PROLIFERATIVE PHASE.

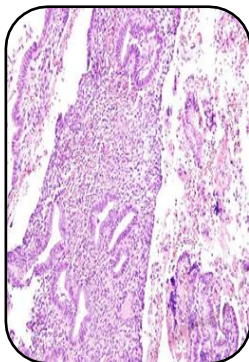

SPECIMEN

Endometrium Biopsy

GROSS

1) Received multiple grayish white tissue pieces.

Microscopy

- 1) Section examined shows small endometrial glands having cuboidal lining epithelial with round to oval nucleus .
- 2) Stromal shows mononuclear inflammatory cell.

Note : All biopsy specimen will be stored for 15 (fifteen)days, block and slides for 5(five) years only from the time of receipt at the laboratory. No request ,for any of the above ,will be entertained after the due date.

Reference

- i) Rosai and Ackerman's Surgical Pathology.
- ii) Modern Surgical Pathology.

A handwritten signature in black ink, appearing to read 'Gulshan', written over a light blue rectangular background.

Gulshan Yadav, MD
Consultant Pathologist