

<b>Patient Name</b>	MRS. SUNIL DEVI	<b>Client Name</b>	Noble Diagnostic	<b>Specimen Received</b>	08/10/17
<b>Age/Sex</b>	47/F	<b>Client Code</b>	MolQ1569CM	<b>Specimen Type</b>	Tissue
<b>Patient ID</b>	011710080166			<b>Collection Date</b>	08/10/17
<b>Specimen ID</b>	MOLQ/B-781/17	<b>Ref. Doctor</b>		<b>Report Date</b>	11/10/17

## SURGICAL PATHOLOGY REPORT

### Leiomyoma , Uterus with cervix

#### DIAGNOSIS

#### LEIOMYOMA

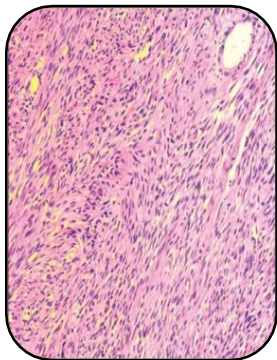

#### SPECIMEN

Uterus with cervix

#### GROSS

- 1) Received 10x4.2cm ling uterus with cervix .
- 2) Cut section shows 3x4cm long fibroid.

#### Microscopy

- 1) Section examined shows small endometrial gland in proliferative phase .
- 2) Myometrium shows muscle bundle .
- 3) Cervix shows mononuclear inflammatory cells .
- 4) Fibroid show interlacing muscle bundle .

**Note :** All biopsy specimen will be stored for 15 (fifteen)days, block and slides for 5(five) years only from the time of receipt at the laboratory. No request ,for any of the above ,will be entertained after the due date.

#### Reference

- i) Rosai and Ackerman's Surgical Pathology.
- ii) Modern Surgical Pathology.

**Gulshan Yadav, MD**  
**Consultant Pathologist**