

Patient Name Mrs. BEBAL	Client Name Cygnus SuperSpeciality	Specimen Received 07/10/17
Age/Sex 26/F	Hospital, Rewari	Specimen Type Tissue
Patient ID 011710070219	Client Code MolQ1687CM	Collection Date 07/10/17
Specimen ID MOLQ/B-780/17	Ref. Doctor	Report Date 14/10/17

SURGICAL PATHOLOGY REPORT

Tubular ectopic pregnancy , Ectopic pregnancy

DIAGNOSIS

TUBULAR ECTOPIC PREGNANCY

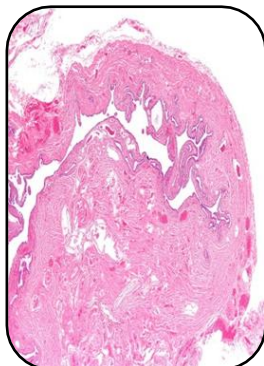

SPECIMEN

Ectopic pregnancy

GROSS

1) Received 3x2cm and 2x2cm greyish white tissue piece.

Microscopy

1) Section examined shows lining epithelium with blood clot and trophoblastic cells .

Note : All biopsy specimen will be stored for 15 (fifteen)days, block and slides for 5(five) years only from the time of receipt at the laboratory. No request ,for any of the above ,will be entertained after the due date.

Reference

- i) Rosai and Ackerman's Surgical Pathology.
- ii) Modern Surgical Pathology.

Gulshan Yadav, MD
Consultant Pathologist