

Patient Name	Mrs. SHIKSHA	Client Name	Star Hospital	Specimen Received	07/10/17
Age/Sex	28/F			Specimen Type	Tissue
Patient ID	011710070210	Client Code	MOLQ1255CM	Collection Date	07/10/17
Specimen ID	MOLQ/B-778/779/17	Ref. Doctor		Report Date	11/10/17

SURGICAL PATHOLOGY REPORT

Right and left fallopian tube , Both fallopian tube confirm and unremarkable

DIAGNOSIS

BOTH FALLOPIAN TUBE CONFIRM AND UNREMARKABLE

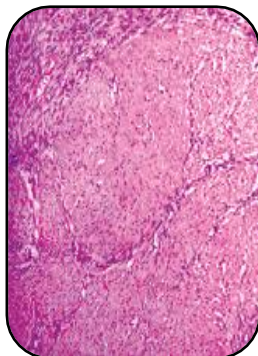

SPECIMEN

Right and left fallopian tube

GROSS

- (1) 0.5x0.5cm greyish white tissue piece.
- (2) 1x0.5cm greyish white tissue piece.

Microscopy

- 1) Section examined shows tubal lining epithelium with fibrocollagenous tissue.

Note : All biopsy specimen will be stored for 15 (fifteen)days, block and slides for 5(five) years only from the time of receipt at the laboratory. No request ,for any of the above ,will be entertained after the due date.

Reference

- i) Rosai and Ackerman's Surgical Pathology.
- ii) Modern Surgical Pathology.

Gulshan Yadav, MD
Consultant Pathologist