

Patient Name	MRS. KAVITA	Client Name	Lifeaid Wellness Centre	Specimen Received	10/10/17
Age/Sex	32/F			Specimen Type	Tissue
Patient ID	011710100021	Client Code	MOLQ1476CM	Collection Date	10/10/17
Specimen ID	MOLQ/B-786/17	Ref. Doctor		Report Date	13/10/17

SURGICAL PATHOLOGY REPORT

Simple hyperplasia without Atypia, Endometrial curetting

DIAGNOSIS

SIMPLE HYPERPLASIA WITHOUT ATYPIA

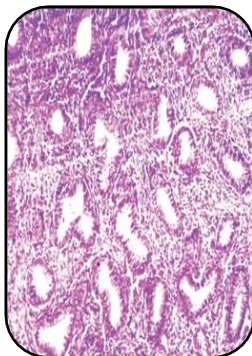

SPECIMEN

Endometrial curetting

GROSS

1) Received 3x1cm long greyish white tissue piece.

Microscopy

- 1) Section examined shows small endometrial glands with cystically dilated gland.
- 2) Stroma shows blood vessel , RBC and inflammatory cell .
- 3) No granuloma and No malignant cell seen .

Note : All biopsy specimen will be stored for 15 (fifteen)days, block and slides for 5(five) years only from the time of receipt at the laboratory. No request ,for any of the above ,will be entertained after the due date.

Reference

- i) Rosai and Ackerman's Surgical Pathology.
- ii) Modern Surgical Pathology.

Gulshan Yadav, MD
Consultant Pathologist