

Patient Name	MRS. KAVITA	Client Name	Lifeaid Wellness Centre	Specimen Received	10/10/17
Age/Sex	32/F	Client Code	MOLQ1476CM	Specimen Type	Tissue
Patient ID	011710100002	Ref. Doctor		Collection Date	10/10/17
Specimen ID	MOLQ/B-785/17			Report Date	13/10/17

SURGICAL PATHOLOGY REPORT

Endometrial polyp

DIAGNOSIS

ENDOMETRIAL POLYP.

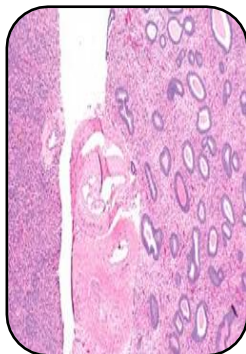

SPECIMEN

Endometrial polyp

GROSS

1) Received 1x1cm greyish white tissue piece .

Microscopy

- Section examined shows columnar lining epithelial with round to oval nucleus with small endometrial glands and stromal shows mononuclear inflammatory cell.

Note : All biopsy specimen will be stored for 15 (fifteen)days, block and slides for 5(five) years only from the time of receipt at the laboratory. No request ,for any of the above ,will be entertained after the due date.

Reference

- Rosai and Ackerman's Surgical Pathology.
- Modern Surgical Pathology.

Gulshan Yadav, MD
Consultant Pathologist