

# Patient report

Bio-Rad                      DATE: 10/12/2017  
D-10                         TIME: 07:07 PM  
S/N: #DJ4I016123        Software version: 4.20-2  
Sample ID:                 10180364  
Injection date             10/12/2017 06:44 PM  
Injection #: 19             Method: HbA1c  
Rack #: ---                 Rack position: 1

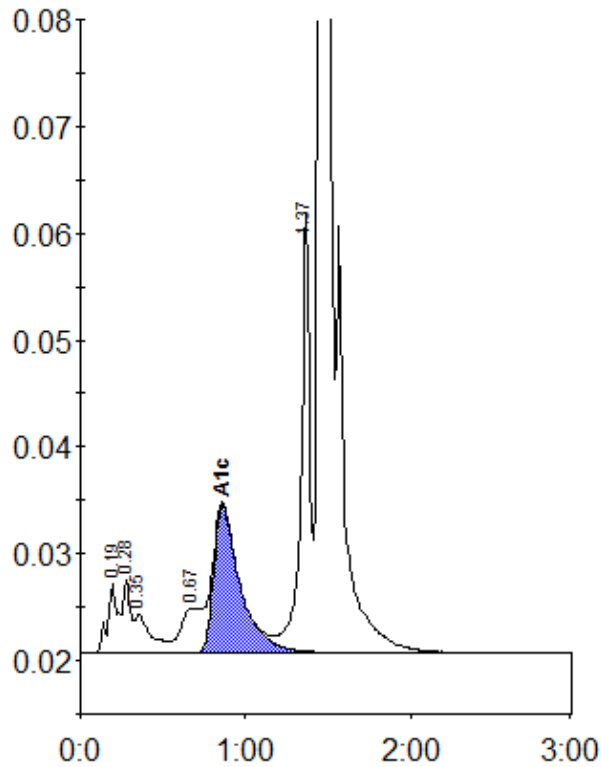

Peak table - ID: 10180364

| Peak        | R.time | Height  | Area    | Area % |
|-------------|--------|---------|---------|--------|
| A1a         | 0.19   | 6512    | 29385   | 1.5    |
| A1b         | 0.28   | 6907    | 20897   | 1.0    |
| Unknown     | 0.35   | 3563    | 24718   | 1.2    |
| LA1c/CHb-1  | 0.67   | 4157    | 31651   | 1.6    |
| A1c         | 0.86   | 13802   | 154006  | 9.1    |
| P3          | 1.37   | 41393   | 153822  | 7.7    |
| A0          | 1.47   | 481262  | 1589717 | 79.3   |
| Total Area: |        | 2004196 |         |        |

| Concentration: | %   |
|----------------|-----|
| A1c            | 9.1 |