

# Patient report

Bio-Rad                      DATE: 10/12/2017  
D-10                         TIME: 06:19 PM  
S/N: #DJ4I016123        Software version: 4.20-2  
Sample ID:                 10192815  
Injection date             10/12/2017 05:39 PM  
Injection #: 15             Method: HbA1c  
Rack #: ---                 Rack position: 3

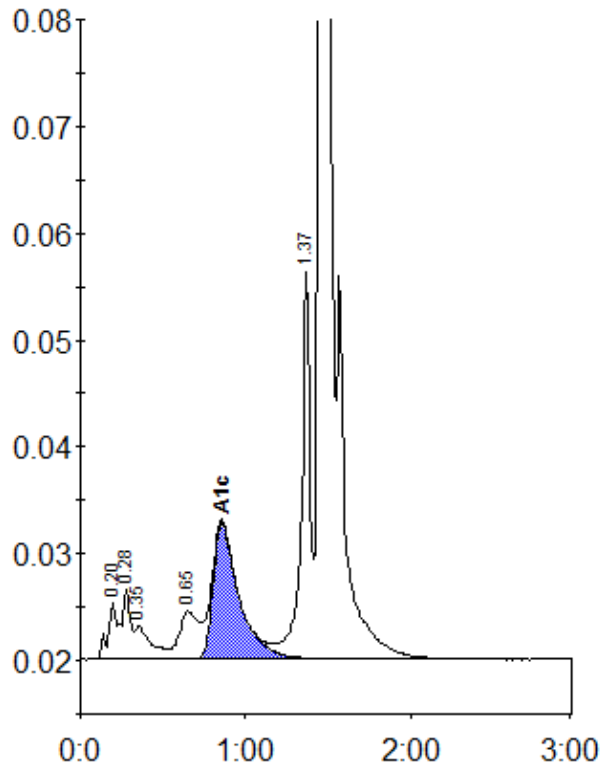

Peak table - ID: 10192815

| Peak        | R.time | Height  | Area    | Area % |
|-------------|--------|---------|---------|--------|
| A1a         | 0.20   | 5298    | 24118   | 1.3    |
| A1b         | 0.28   | 6459    | 19288   | 1.0    |
| Unknown     | 0.35   | 3108    | 21256   | 1.1    |
| LA1c/CHb-1  | 0.65   | 4470    | 37352   | 2.0    |
| A1c         | 0.86   | 12758   | 139632  | 8.9    |
| P3          | 1.37   | 36228   | 131599  | 7.1    |
| A0          | 1.47   | 466971  | 1488923 | 80.0   |
| Total Area: |        | 1862168 |         |        |

|                |     |
|----------------|-----|
| Concentration: | %   |
| A1c            | 8.9 |