

Patient report

Bio-Rad DATE: 10/12/2017
 D-10 TIME: 10:54 PM
 S/N: #DJ4I016123 Software version: 4.20-2
 Sample ID: 10207796
 Injection date 10/12/2017 10:26 PM
 Injection #: 24 Method: HbA2/F
 Rack #: --- Rack position: 1

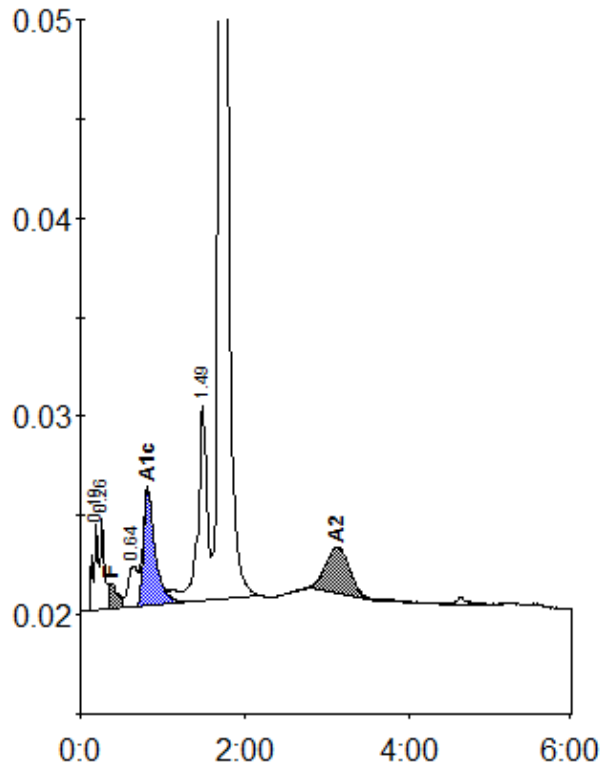

Peak table - ID: 10207796

| Peak | R.time | Height | Area | Area % |
|-------------|--------|--------|---------|---------|
| A1a | 0.19 | 4441 | 19547 | 1.2 |
| A1b | 0.26 | 4731 | 15665 | 1.0 |
| F | 0.38 | 1295 | 11591 | < 0.8 * |
| LA1c/CHb-1 | 0.64 | 2089 | 17142 | 1.1 |
| A1c | 0.82 | 5875 | 58227 | 5.0 |
| P3 | 1.49 | 9886 | 72447 | 4.5 |
| A0 | 1.72 | 322339 | 1375348 | 85.1 |
| A2 | 3.13 | 2309 | 46140 | 2.8 |
| Total Area: | | | 1616106 | |

| Concentration: | % |
|----------------|---------|
| F | < 0.8 * |
| A1c | 5.0 |
| A2 | 2.8 |