

# Patient report

Bio-Rad                      DATE: 10/10/2017  
D-10                         TIME: 07:41 PM  
S/N: #DJ4I016123        Software version: 4.20-2  
Sample ID:                 10190383  
Injection date             10/10/2017 07:00 PM  
Injection #: 31             Method: HbA1c  
Rack #: ---                 Rack position: 3

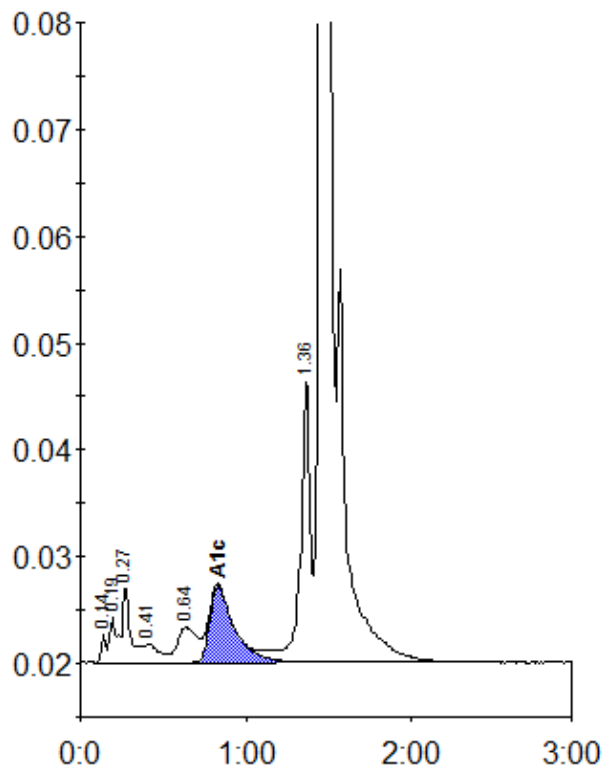

Peak table - ID: 10190383

| Peak        | R.time | Height  | Area    | Area % |
|-------------|--------|---------|---------|--------|
| Unknown     | 0.14   | 2688    | 4907    | 0.3    |
| A1a         | 0.19   | 4176    | 13905   | 0.7    |
| A1b         | 0.27   | 7261    | 23208   | 1.2    |
| F           | 0.41   | 1731    | 11147   | 0.6    |
| LA1c/CHb-1  | 0.64   | 3264    | 27294   | 1.4    |
| A1c         | 0.83   | 7178    | 73772   | 5.2    |
| P3          | 1.36   | 26725   | 103285  | 5.5    |
| A0          | 1.47   | 514829  | 1633875 | 86.4   |
| Total Area: |        | 1891394 |         |        |

|                |     |
|----------------|-----|
| Concentration: | %   |
| A1c            | 5.2 |