

Patient report

Bio-Rad DATE: 10/10/2017
D-10 TIME: 07:33 PM
S/N: #DJ4I016123 Software version: 4.20-2
Sample ID: 10192881
Injection date 10/10/2017 06:25 PM
Injection #: 21 Method: HbA1c
Rack #: --- Rack position: 3

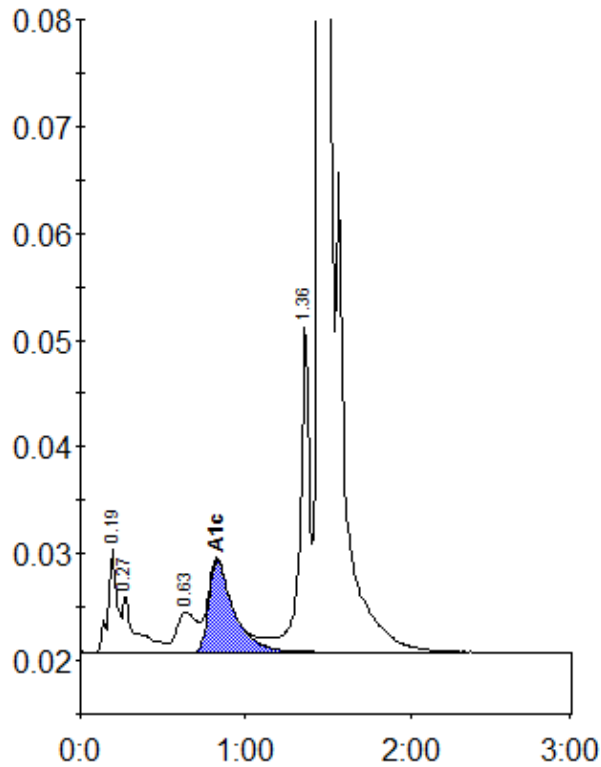

Peak table - ID: 10192881

| Peak | R.time | Height | Area | Area % |
|-------------|---------|--------|---------|--------|
| A1a | 0.19 | 9703 | 37207 | 1.6 |
| A1b | 0.27 | 5350 | 30164 | 1.3 |
| LA1c/CHb-1 | 0.63 | 3799 | 32296 | 1.4 |
| A1c | 0.83 | 8547 | 90117 | 5.2 |
| P3 | 1.36 | 30723 | 125191 | 5.5 |
| A0 | 1.46 | 593633 | 1947063 | 86.1 |
| Total Area: | 2262037 | | | |

| | |
|----------------|-----|
| Concentration: | % |
| A1c | 5.2 |