

Patient Name	Mrs. PUSHPA DEVI	Client Name	Lifeaid Wellness Centre	Specimen Received	04/10/17
Age/Sex	42/F	Client Code	MOLQ1476CM	Specimen Type	Tissue
Patient ID	011710040308	Ref. Doctor		Collection Date	04/10/17
Specimen ID	MOLQ/B-771/17			Report Date	09/10/17

SURGICAL PATHOLOGY REPORT

Chronic Cervicitis , Uterus with cervix

DIAGNOSIS

CHRONIC CERVICITIS.

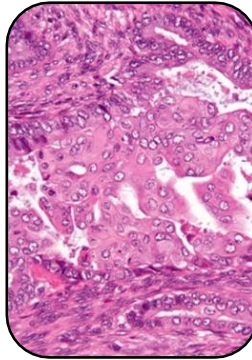

SPECIMEN

uterus with cervix

GROSS

- 1) Received 9x4.2cm long uterus with cervix with unilateral tube and ovary and other tube.
- 2) Already cut open.
- 3) Ovary shows 1x1cm small cyst.

Microscopy

- 1) Section examined shows small endometrial glands in proliferative phase.
- 2) Myometrium shows muscle bundles.
- 3) Cervix shows mononuclear inflammatory cells.
- 4) Ovary shows simple cyst with tubes unremarkable.

Note : All biopsy specimen will be stored for 15 (fifteen) days, block and slides for 5 (five) years only from the time of receipt at the laboratory. No request ,for any of the above ,will be entertained after the due date.

Reference

- i) Rosai and Ackerman's Surgical Pathology.
- ii) Modern Surgical Pathology.

Gulshan Yadav, MD
Consultant Pathologist