

| | | | | | |
|---------------------|---------------|--------------------|-------------------------|--------------------------|----------|
| Patient Name | Mrs. POONAM | Client Name | Lifeaid Wellness Centre | Specimen Received | 02/10/17 |
| Age/Sex | 37/F | | | Specimen Type | Tissue |
| Patient ID | 011710020074 | Client Code | MOLQ1476CM | Collection Date | 02/10/17 |
| Specimen ID | MOLQ/B-761/17 | Ref. Doctor | | Report Date | 09/10/17 |

SURGICAL PATHOLOGY REPORT

Cyst Adenoma , Right ovarian cyst with Right adenaxa mass.

DIAGNOSIS

CYST ADENOMA.

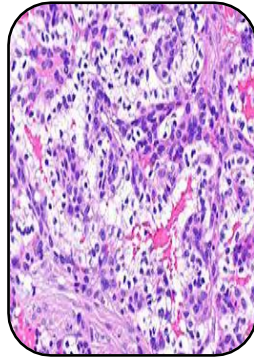

SPECIMEN

Right ovarian cyst with Right adenaxa mass.

GROSS

- 1) Received two tissue pieces 7x4.2 cm cystic tissue piece.
- 2) Cut section shows multiloculated cyst.

Microscopy

- 1) Section examined shows fibrocollagenous tissue large number of blood vessels, stromal cells with RBC and hemosiderin laden macrophages.
- 2) Section shows lining epithelium having columnar cells with small round to oval nucleus.
- 3) No malignant cells seen.
- 4) Tube unremarkable.

Note : All biopsy specimen will be stored for 15 (fifteen)days, block and slides for 5(five) years only from the time of receipt at the laboratory. No request ,for any of the above ,will be entertained after the due date.

Reference

- i) Rosai and Ackerman's Surgical Pathology.
- ii) Modern Surgical Pathology.

Gulshan Yadav, MD
Consultant Pathologist