

| | | |
|----------------------------------|--|-----------------------------------|
| Patient Name MR. JAMSHED | Client Name Anupam Tomar Hospital | Specimen Received 01/10/17 |
| Age/Sex 38/M | | Specimen Type Tissue |
| Patient ID 011710010011 | Client Code MolQ1662P | Collection Date 01/10/17 |
| Specimen ID MOLQ/B-760/17 | Ref. Doctor GIO HOSPITAL | Report Date 09/10/17 |

SURGICAL PATHOLOGY REPORT

cholecystitis with cholelithiasis, Gall bladder

DIAGNOSIS

CHOLECYSTITIS WITH CHOLELITHIASIS.

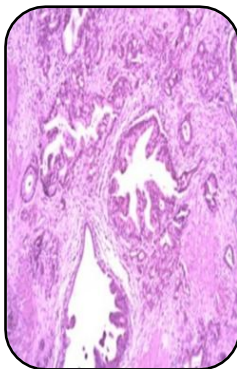

SPECIMEN

Gall bladder

GROSS

1) Received 6x3.8cm long gall bladder. Cut section shows stones.

Microscopy

1) Section examined shows ulcerative mucosa and rokitansky aschoff sinus with lymphocyte within fibrocollagenous tissue.

Note : All biopsy specimen will be stored for 15 (fifteen) days, block and slides for 5 (five) years only from the time of receipt at the laboratory. No request, for any of the above, will be entertained after the due date.

Reference: i) Rosai and Ackerman's Surgical Pathology.
ii) Modern Surgical Pathology.

Report generated at MolQ Laboratory, Gurgaon

A handwritten signature in black ink, appearing to read 'Gulshan'.

Gulshan Yadav, MD
Consultant Pathologist