

<b>Patient Name</b>	MRS. BABLI	<b>Client Name</b>	S.R. Diagnostics	<b>Specimen Received</b>	29/09/17
<b>Age/Sex</b>	24/F	<b>Client Code</b>	MolQ1528CM	<b>Specimen Type</b>	Tissue
<b>Patient ID</b>	011709290143	<b>Ref. Doctor</b>	DR. N GOYAL	<b>Collection Date</b>	29/09/17
<b>Specimen ID</b>	MOLQ/B-758/17			<b>Report Date</b>	09/10/17

## SURGICAL PATHOLOGY REPORT

### Benign Breast Lesion(Fibroadenoma) , Left breast Lump

#### DIAGNOSIS

**BENIGN BREAST LESION(FIBROADENOMA).**

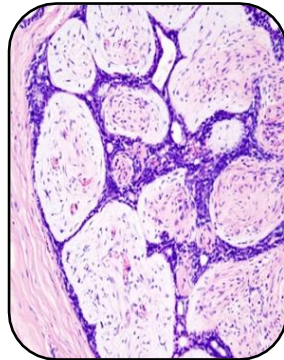

#### SPECIMEN:

Left breast Lump

#### GROSS :

1) Received 1x2cm greyish white tissue piece.

#### Microscopy

1) Section examined shows stromal cells(fibrocollagenous tissue, blood vessels and mature adipose cells) with few ductal cells and mononuclear inflammatory cells.

**Note :** All biopsy specimen will be stored for 15 (fifteen)days, block and slides for 5(five) years only from the time of receipt at the laboratory. No request ,for any of the above ,will be entertained after the due date.

#### Reference

- i) Rosai and Ackerman's Surgical Pathology.
- ii) Modern Surgical Pathology.

**Gulshan Yadav, MD**  
Consultant Pathologist