

# Patient report

Bio-Rad                      DATE: 10/06/2017  
D-10                         TIME: 01:53 PM  
S/N: #DJ4I016123        Software version: 4.20-2  
Sample ID:                 10230346  
Injection date             10/05/2017 10:38 PM  
Injection #: 22             Method: HbA2/F  
Rack #: ---                 Rack position: 2

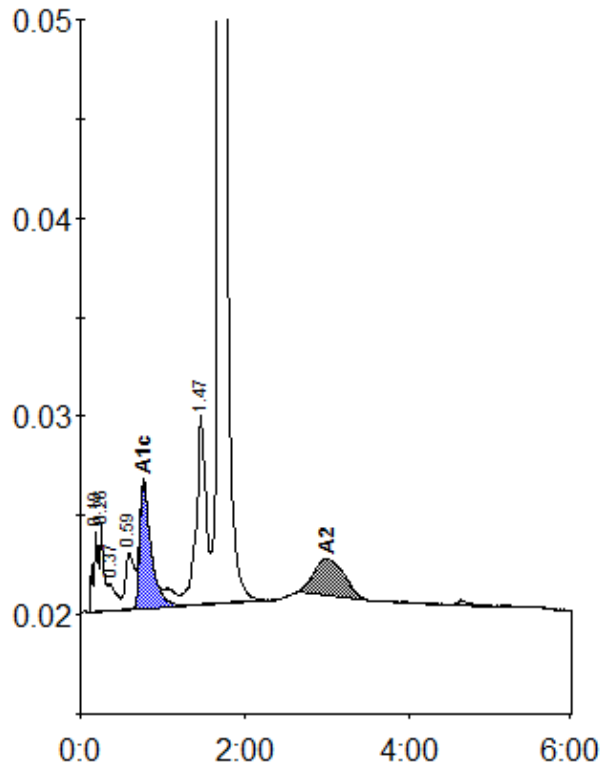

Peak table - ID: 10230346

| Peak        | R.time | Height  | Area    | Area % |
|-------------|--------|---------|---------|--------|
| A1a         | 0.19   | 4089    | 16913   | 1.0    |
| A1b         | 0.26   | 4429    | 14487   | 0.9    |
| Unknown     | 0.37   | 1318    | 8422    | 0.5    |
| LA1c/CHb-1  | 0.59   | 2820    | 21358   | 1.3    |
| A1c         | 0.77   | 6351    | 60143   | 5.0    |
| P3          | 1.47   | 9493    | 78513   | 4.8    |
| A0          | 1.70   | 337026  | 1376068 | 84.7   |
| A2          | 3.00   | 1853    | 47785   | 3.0    |
| Total Area: |        | 1623688 |         |        |

| Concentration: | %   |
|----------------|-----|
| A1c            | 5.0 |
| A2             | 3.0 |