

<b>Patient Name</b>	Mrs. SAMPATTI DEVI	<b>Client Name</b>	Chirag Diagnostics	<b>Specimen Received</b>	03/07/17
<b>Age/Sex</b>	63/F	<b>Client Code</b>	MolQ1214CM	<b>Specimen Type</b>	Tissue
<b>Patient ID</b>	011710030104	<b>Ref. Doctor</b>		<b>Collection Date</b>	03/07/17
<b>Specimen ID</b>	MOLQ/B-765/17			<b>Report Date</b>	06/07/17

## SURGICAL PATHOLOGY REPORT

Both fallopian tubes confirmed and unremarkable, Both fallopian tubes

### DIAGNOSIS

**BOTH FALLOPIAN TUBES CONFIRMED AND UNREMARKABLE.**

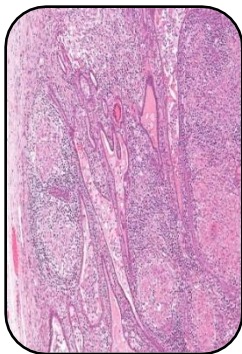

### SPECIMEN

Both fallopian tubes.

### GROSS

1) Received 2 tissue pieces greyish white tissue.

### Microscopy

1) Section examined shows tubal lining epithelium with fibrocollagenous tissue.

**Note :** All biopsy specimen will be stored for 15 (fifteen)days, block and slides for 5(five) years only from the time of receipt at the laboratory. No request ,for any of the above ,will be entertained after the due date.

### Reference

- i) Rosai and Ackerman's Surgical Pathology.
- ii) Modern Surgical Pathology.

**Gulshan Yadav, MD**  
Consultant Pathologist