

Patient Name	MRS. ASHMITHA	Client Name	Chirag Diagnostics	Specimen Received	03/10/17
Age/Sex	32/F	Client Code	MolQ1214CM	Specimen Type	Tissue
Patient ID	011710030103	Ref. Doctor		Collection Date	03/10/17
Specimen ID	MOLQ/B-764/17			Report Date	06/10/17

SURGICAL PATHOLOGY REPORT

Cholecystitis with Cholelithiasis , Gall Bladder

DIAGNOSIS

CHOLECYSTITIS WITH CHOLELITHIASIS.

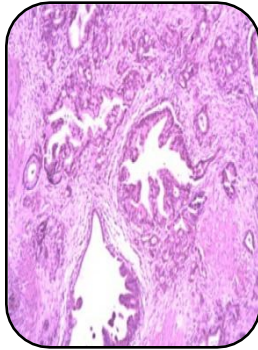

SPECIMEN

Gall Bladder

GROSS

1) Received 6.2x1.8cm long gall bladder. Cut section shows stones.

Microscopy

1) Section examined shows ulcerative mucosa and rokitansky aschoff sinus with lymphocyte within fibrocollagenous tissue.

Note : All biopsy specimen will be stored for 15 (fifteen)days, block and slides for 5(five) years only from the time of receipt at the laboratory. No request ,for any of the above ,will be entertained after the due date.

Reference

- i) Rosai and Ackerman's Surgical Pathology.
- ii) Modern Surgical Pathology.

A handwritten signature in black ink, appearing to read 'Gulshan', written over a white rectangular background.

Gulshan Yadav, MD
Consultant Pathologist