

Patient Name	Mrs. SARITA W/O BHUPESH	Client Name	Lalita Memorial Hospital Pvt. Ltd. (Rewari)	Specimen Received	03/10/17
Age/Sex	43/F	Client Code	MolQ1652P	Specimen Type	Tissue
Patient ID	011710030077	Ref. Doctor		Collection Date	03/10/17
Specimen ID	MOLQ/B-763/17			Report Date	06/10/17

SURGICAL PATHOLOGY REPORT

Proliferative Phase , Endometrium Biopsy

DIAGNOSIS

PROLIFERATIVE PHASE.

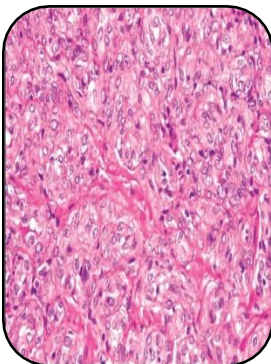

SPECIMEN

Endometrium Biopsy

GROSS

1) Received multiple greyish white tissue pieces.

Microscopy

- 1) Section examined shows Autolyzed tissue with small endometrial glands having small round nucleus.
- 2) Stroma shows mononuclear cells.
- 3) No malignant cells seen.

Note : All biopsy specimen will be stored for 15 (fifteen)days, block and slides for 5(five) years only from the time of receipt at the laboratory. No request ,for any of the above ,will be entertained after the due date.

Reference

- i) Rosai and Ackerman's Surgical Pathology.
- ii) Modern Surgical Pathology.

A handwritten signature in black ink, appearing to read 'Gulshan', written over a white rectangular background.

Gulshan Yadav, MD
Consultant Pathologist

Report generated at MolQ Laboratory, Gurgaon