

Patient Name	MR. SHINDHU	Client Name	Ashtha Path Lab-B	Specimen Received	30/09/17
Age/Sex	24/M	Client Code		Specimen Type	Tissue
Patient ID	011709300153	Ref. Doctor		Collection Date	30/09/17
Specimen ID	MOLQ/B-759/17			Report Date	05/10/17

SURGICAL PATHOLOGY REPORT

Decidual Casts , Endometrial Biopsy

DIAGNOSIS

DECIDUAL CASTS.

ADVICE : KINDLY CORRELATE CLINICALLY AND RADIOLOGICALLY.

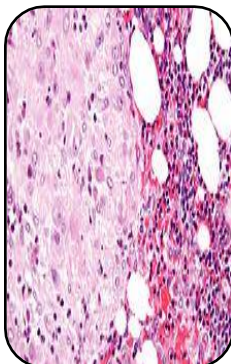

SPECIMEN

Endometrial Biopsy

GROSS

- 1) Received multiple greyish white tissue pieces.

Microscopy

- 1) Section examined shows Decidual cells having large round to oval nucleus with fibrin and blood clot and inflammatory cells.
- 2) No malignant cells seen.

Note : All biopsy specimen will be stored for 15 (fifteen)days, block and slides for 5(five) years only from the time of receipt at the laboratory. No request ,for any of the above ,will be entertained after the due date.

Reference

- i) Rosai and Ackerman's Surgical Pathology.
- ii) Modern Surgical Pathology.

Gulshan Yadav, MD
Consultant Pathologist