

Patient Name Mrs. LATA DEVI
Age/Sex 65/F
Patient ID 011709280181
Specimen ID MOLQ/B-755/17

Client Name Star Hospital
Client Code MOLQ1255CM
Ref. Doctor

Specimen Received 28/09/17
Specimen Type Tissue
Collection Date 28/09/17
Report Date 03/10/17

SURGICAL PATHOLOGY REPORT

Inflammatory polyp , Rectal Polyp

DIAGNOSIS

INFLAMMATORY POLYP.

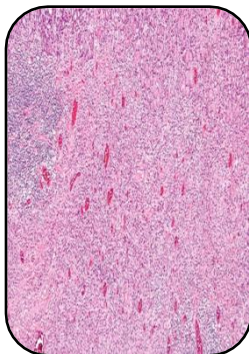

SPECIMEN

Rectal Polyp

GROSS

- 1) Received 0.5x0.5cm greyish white tissue pieces.

Microscopy

- 1) Section examined shows submucosal glands having columnar lining epithelium and small round nucleus with mononuclear inflammatory cells.
- 2) No granuloma and no malignant cells seen.

Note : All biopsy specimen will be stored for 15 (fifteen)days, block and slides for 5(five) years only from the time of receipt at the laboratory. No request ,for any of the above ,will be entertained after the due date.

Reference

- i) Rosai and Ackerman's Surgical Pathology.
- ii) Modern Surgical Pathology.

A handwritten signature in black ink, appearing to read 'Gulshan', written over a light blue rectangular background.

Gulshan Yadav, MD
Consultant Pathologist

Report generated at MolQ Laboratory, Gurgaon