

Patient Name Mrs. POONAM	Client Name Civil Hospital-P	Specimen Received 28/09/17
Age/Sex 30/F		Specimen Type Tissue
Patient ID 011709280131	Client Code MolQ1681P	Collection Date 28/09/17
Specimen ID MOLQ/B-754/17	Ref. Doctor	Report Date 03/10/17

SURGICAL PATHOLOGY REPORT

Disordered proliferative phase , Endometrial biopsy

DIAGNOSIS

DISORDERED PROLIFERATIVE PHASE.

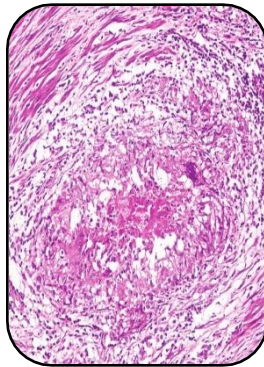

SPECIMEN

Endometrial biopsy

GROSS

- 1) Received multiple greyish white tissue piece.

Microscopy

- 1) Section examined shows small endometrial glands with tortuous endometrial glands having cuboidal epithelium with small round to oval nucleus.
- 2) Stroma shows mononuclear inflammatory cells.
- 3) No granuloma and no malignant cells seen.

Note : All biopsy specimen will be stored for 15 (fifteen)days, block and slides for 5(five) years only from the time of receipt at the laboratory. No request ,for any of the above ,will be entertained after the due date.

Reference

- i) Rosai and Ackerman's Surgical Pathology.
- ii) Modern Surgical Pathology.

Gulshan Yadav, MD
Consultant Pathologist

Report generated at MolQ Laboratory, Gurgaon