

Patient Name	Mrs. SHEELA DEVI	Client Name	Agarwal Pathology, Agra	Specimen Received	27/09/17
Age/Sex	46/F	Client Code	MOLQ1420CM	Specimen Type	Tissue
Patient ID	011709270277	Ref. Doctor		Collection Date	27/09/17
Specimen ID	MOLQ/B-753/17			Report Date	03/10/17

SURGICAL PATHOLOGY REPORT

Chronic cervicitis, Uterus with Cervix.

DIAGNOSIS

CHRONIC CERVICITIS.

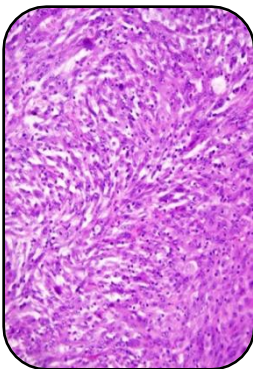

SPECIMEN

Uterus with Cervix.

GROSS

Received 4 containers

- (1) Two tissue piece 2x2.4cm greyish white.
- (2) 4x2.8 cm greyish white tissue piece.
- (3) Two tissue pieces 3x1cm and 1x1cm.
- (4) 1x2 cm greyish white tissue piece.

Microscopy

- 1) Section examined shows muscle bundles (Myometrium).
- 2) Which is unremarkable.
- 3) Cervix shows Squamous lining epithelium with mononuclear inflammatory cells.
- 4) Ovary and tube unremarkable.

Note : All biopsy specimen will be stored for 15 (fifteen)days, block and slides for 5(five) years only from the time of receipt at the laboratory. No request ,for any of the above ,will be entertained after the due date.

Reference

- i) Rosai and Ackerman's Surgical Pathology.
- ii) Modern Surgical Pathology.

Gulshan Yadav, MD
Consultant Pathologist

Report generated at MolQ Laboratory, Gurgaon