

<b>Patient Name</b> MR. G.P SINGH	<b>Client Name</b> Uttam Diagnostics, Agra	<b>Specimen Received</b> 26/09/17
<b>Age/Sex</b> 45/m		<b>Specimen Type</b> Tissue
<b>Patient ID</b> 011709260018	<b>Client Code</b> MolQ1359CM	<b>Collection Date</b> 26/09/17
<b>Specimen ID</b> MOLQ/B-745/17	<b>Ref. Doctor</b>	<b>Report Date</b> 04/10/17

## SURGICAL PATHOLOGY REPORT

### WELL DIFFERENTIATED ADENOCARCINOMA pT2Nx , Gall Bladder

#### DIAGNOSIS

WELL DIFFERENTIATED ADENOCARCINOMA PT2NX

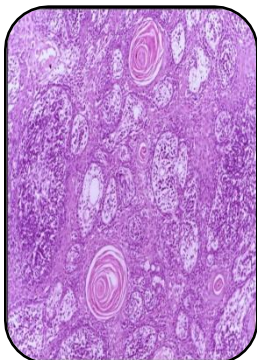

#### SPECIMEN

Gall Bladder

#### GROSS

1) Received 5x3.2cm long gall bladder. Cut section shows 2x1.6cm friable growth in lumen.

#### Microscopy

**Tumor site-** Fundus

**Histologic Type-** Adenocarcinoma

#### Microscopic Tumor Extension

Tumor invades perimuscular connective tissue: no extension beyond serosa.

#### Margins

NO Atypical glands are seen within the wall of neck margin.

#### Lymph-vascular Invasion

Not Present

#### Perineural Invasion Pathologic Staging(pTNM).

Primary Tumor(pT)

pT2

Regional Lymph Nodes(pN)

pNX: cannot be Assessed.

Not identified

#### Reference

i) Rosai and Ackerman's Surgical Pathology.

ii) Modern Surgical Pathology.

**Note :** All biopsy specimen will be stored for 15 (fifteen)days, block and slides for 5(five) years only from the laboratory. No request ,for any of the above ,will be entertained after the due date.

**Tumor Size-** Greatest dimension:2x1.6cm

**Histologic Grade-** GI: Well differentiated

Consultant Pathologist

Report generated at MolQ Laboratory, Gurgaon