

# Patient report

Bio-Rad                      DATE: 10/03/2017  
 D-10                         TIME: 06:01 PM  
 S/N: #DJ4I016123        Software version: 4.20-2  
 Sample ID:                 10160028  
 Injection date             10/03/2017 05:37 PM  
 Injection #: 16             Method: HbA1c  
 Rack #: ---                 Rack position: 1

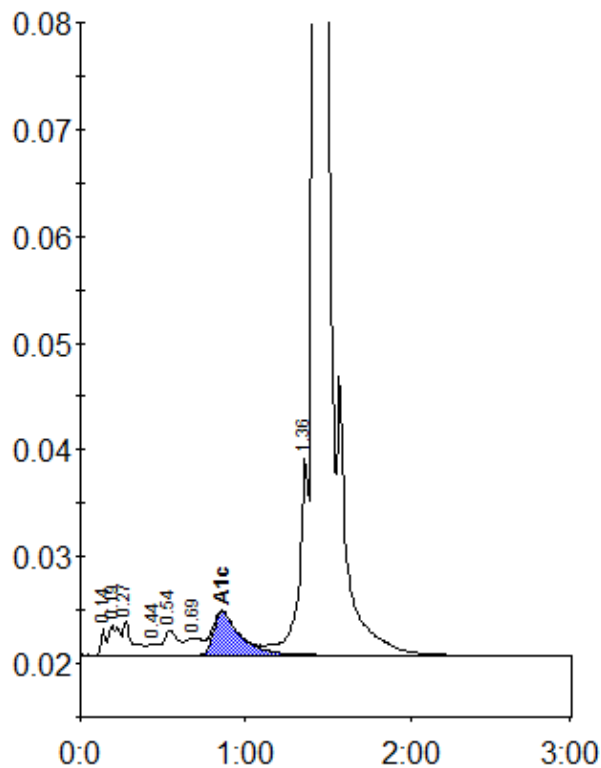

Peak table - ID: 10160028

| Peak        | R.time | Height  | Area    | Area % |
|-------------|--------|---------|---------|--------|
| Unknown     | 0.14   | 2592    | 4588    | 0.3    |
| A1a         | 0.19   | 2753    | 12463   | 0.8    |
| A1b         | 0.27   | 3241    | 12815   | 0.8    |
| F           | 0.44   | 1077    | 5083    | 0.3    |
| Unknown     | 0.54   | 2265    | 13834   | 0.9    |
| LA1c/CHb-1  | 0.69   | 1602    | 11768   | 0.8    |
| A1c         | 0.86   | 4040    | 45943   | 4.2    |
| P3          | 1.36   | 18418   | 78103   | 5.0    |
| Unknown     | 1.41   | 145687  | 290761  | 18.5   |
| A0          | 1.47   | 370521  | 1092643 | 69.7   |
| Total Area: |        | 1568000 |         |        |

| Concentration: | %   |
|----------------|-----|
| A1c            | 4.2 |