

Patient report

Bio-Rad DATE: 10/03/2017
D-10 TIME: 05:28 PM
S/N: #DJ4I016123 Software version: 4.20-2
Sample ID: 10190814
Injection date 10/03/2017 05:00 PM
Injection #: 11 Method: HbA1c
Rack #: --- Rack position: 1

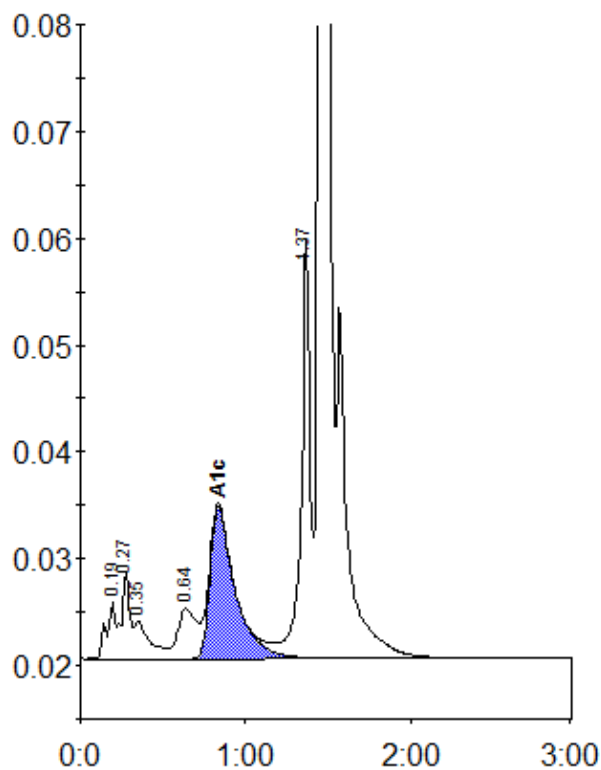

Peak table - ID: 10190814

Peak	R.time	Height	Area	Area %
A1a	0.19	5275	20369	1.1
A1b	0.27	7975	28683	1.6
Unknown	0.35	3554	22173	1.2
LA1c/CHb-1	0.64	4743	36891	2.0
A1c	0.83	14246	149976	9.7
P3	1.37	39399	142373	7.8
A0	1.46	434090	1417988	78.0
Total Area:		1818452		

Concentration:	%
A1c	9.7