

# Patient report

Bio-Rad                      DATE: 10/02/2017  
D-10                         TIME: 07:41 PM  
S/N: #DJ4I016123        Software version: 4.20-2  
Sample ID:                 10142546  
Injection date             10/02/2017 06:04 PM  
Injection #: 12             Method: HbA1c  
Rack #: ---                 Rack position: 2

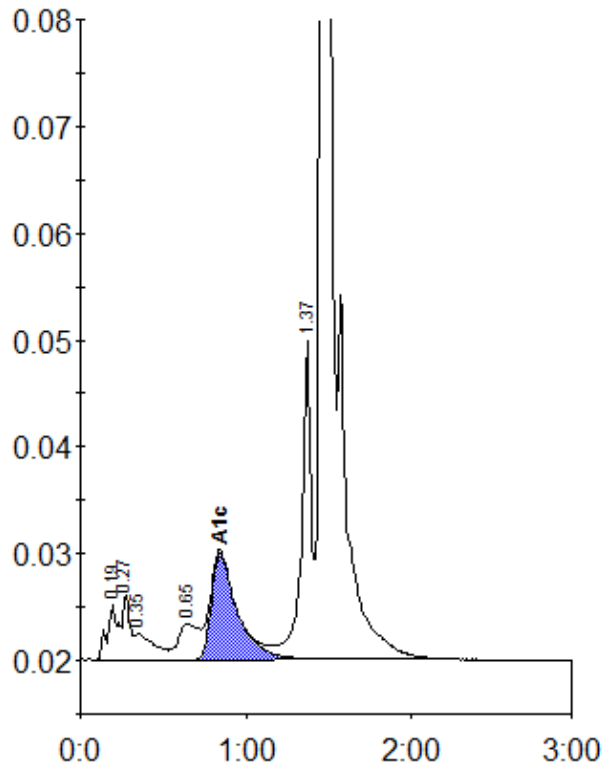

Peak table - ID: 10142546

| Peak        | R.time | Height  | Area    | Area % |
|-------------|--------|---------|---------|--------|
| A1a         | 0.19   | 5228    | 24890   | 1.4    |
| Unknown     | 0.27   | 6071    | 17347   | 1.0    |
| A1b         | 0.35   | 2450    | 19503   | 1.1    |
| LA1c/CHb-1  | 0.65   | 3325    | 28778   | 1.7    |
| A1c         | 0.84   | 10035   | 108775  | 7.6    |
| P3          | 1.37   | 29762   | 122169  | 7.0    |
| A0          | 1.47   | 446579  | 1415351 | 81.5   |
| Total Area: |        | 1736813 |         |        |

|                |     |
|----------------|-----|
| Concentration: | %   |
| A1c            | 7.6 |