

Patient report

Bio-Rad DATE: 10/01/2017
D-10 TIME: 05:46 PM
S/N: #DJ4I016123 Software version: 4.20-2
Sample ID: 10190580
Injection date 10/01/2017 04:09 PM
Injection #: 2 Method: HbA1c
Rack #: --- Rack position: 2

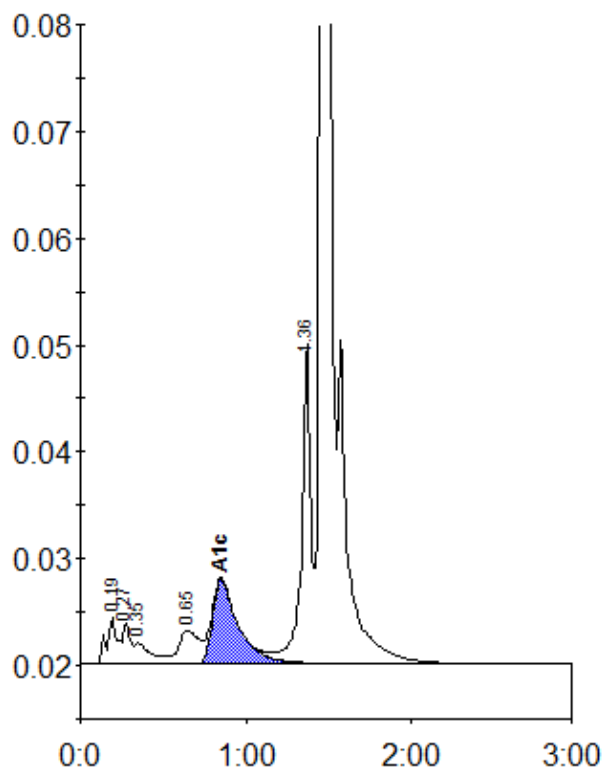

Peak table - ID: 10190580

| Peak | R.time | Height | Area | Area % |
|-------------|--------|---------|---------|--------|
| A1a | 0.19 | 4274 | 20144 | 1.3 |
| Unknown | 0.27 | 3849 | 11786 | 0.8 |
| A1b | 0.35 | 1967 | 13966 | 0.9 |
| LA1c/CHb-1 | 0.65 | 3092 | 25514 | 1.6 |
| A1c | 0.85 | 7912 | 84683 | 6.8 |
| P3 | 1.36 | 30116 | 116960 | 7.6 |
| A0 | 1.46 | 419218 | 1273752 | 82.3 |
| Total Area: | | 1546805 | | |

| | |
|----------------|-----|
| Concentration: | % |
| A1c | 6.8 |