

Patient Name	Mrs. GUDIYA DEVI	Client Name	Star Hospital	Specimen Received	27/09/17
Age/Sex	33/F	Client Code	MolQ1255CM	Specimen Type	Tissue
Patient ID	011709270116	Ref. Doctor		Collection Date	27/09/17
Specimen ID	MOLQ/B-751/17			Report Date	29/09/17

SURGICAL PATHOLOGY REPORT

Simple hyperplasia without Atypia , Endometrial

DIAGNOSIS

SIMPLE HYPERPLASIA WITHOUT ATYPIA.

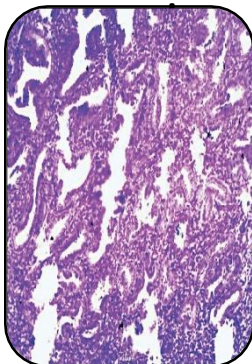

SPECIMEN

Endometrial

GROSS

- 1) Received multiple greyish white tissue piece.

Microscopy

- 1) Section examined shows small endometrial glands in proliferative phase .
- 2) Stroma shows mononuclear inflammatory cells with few cystically dilated glands.

Note : All biopsy specimen will be stored for 15 (fifteen)days, block and slides for 5(five) years only from the time of receipt at the laboratory. No request ,for any of the above ,will be entertained after the due date.

Reference

- i) Rosai and Ackerman's Surgical Pathology.
- ii) Modern Surgical Pathology.

Gulshan Yadav, MD
Consultant Pathologist