

Patient Name	MRS. SANTOSH	Client Name	Brijanand Path Lab	Specimen Received	27/09/17
Age/Sex	40/F	Client Code	MOLQ1133CM	Specimen Type	Tissue
Patient ID	011709270104	Ref. Doctor		Collection Date	27/09/17
Specimen ID	MOLQ/B-750/17			Report Date	28/09/17

SURGICAL PATHOLOGY REPORT

Simple hyperplasia without Atypia , Endometrial

DIAGNOSIS

SIMPLE HYPERPLASIA WITHOUT ATYPIA.

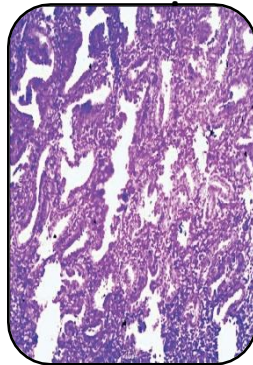

SPECIMEN

Endometrial

GROSS

- 1) Received multiple greyish white tissue piece.

Microscopy

- 1) Section examined shows small endometrial gland with cystically dilated glands .
- 2) Stroma shows mononuclear inflammatory cells .
- 3) No malignant and no granuloma seen.

Note : All biopsy specimen will be stored for 15 (fifteen)days, block and slides for 5(five) years only from the time of receipt at the laboratory. No request ,for any of the above ,will be entertained after the due date.

Reference

- i) Rosai and Ackerman's Surgical Pathology.
- ii) Modern Surgical Pathology.

Gulshan Yadav, MD
Consultant Pathologist