

<b>Patient Name</b>	Mrs. KALPANA MANDAL	<b>Client Name</b>	Lifeaid Wellness Centre	<b>Specimen Received</b>	26/09/17
<b>Age/Sex</b>	27/F	<b>Client Code</b>	MOLQ1123CM	<b>Specimen Type</b>	Tissue
<b>Patient ID</b>	011709260313	<b>Ref. Doctor</b>		<b>Collection Date</b>	26/09/17
<b>Specimen ID</b>	MOLQ/B-749/17			<b>Report Date</b>	28/09/17

## SURGICAL PATHOLOGY REPORT

**Ovarian ectopic pregnancy, Left fallopian tube confirm and unremarkable, Adenexal, Fallopian tubes**

### DIAGNOSIS

- (1) OVARIAN ECTOPIC PREGNANCY**
- (2) LEFT FALLOPIAN TUBE CONFIRM AND UNREMARKABLE**

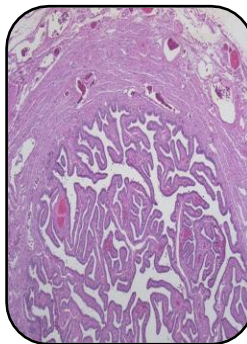
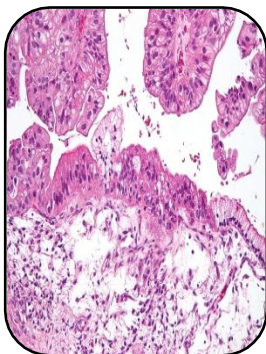

### SPECIMEN

- (1) Adenexal
- (2) Fallopian tubes

### GROSS

- (1) Received 4x5cm greyish white tissue piece with blood clot.
- (2) Received 1x0.5cm greyish white tissue piece .

### Microscopy

- 1) Section examined shows ovary and tissue with blood clot . No trophoblastic cells or villi seen . Tubes unremarkable .
- 2) Section examined shows tubal lining epithelium with fibrocollagenous tissue .

**Note :** All biopsy specimen will be stored for 15 (fifteen)days, block and slides for 5(five) years only from the time of receipt at the laboratory. No request ,for any of the above ,will be entertained after the due date.

### Reference

- i) Rosai and Ackerman's Surgical Pathology.
- ii) Modern Surgical Pathology.

**Gulshan Yadav, MD**  
Consultant Pathologist