

**Patient Name** Mrs. KAMLESH  
**Age/Sex** 40/F  
**Patient ID** 011709260283  
**Specimen ID** MOLQ/B-747/17

**Client Name** Cygnus SuperSpeciality  
Hospital, Rewari  
**Client Code** MolQ1687CM  
**Ref. Doctor**

**Specimen Received** 26/09/17  
**Specimen Type** Tissue  
**Collection Date** 26/09/17  
**Report Date** 29/09/17

## SURGICAL PATHOLOGY REPORT

### Chronic cervicitis, Uterus with cervix

#### DIAGNOSIS

**CHRONIC CERVICITIS**

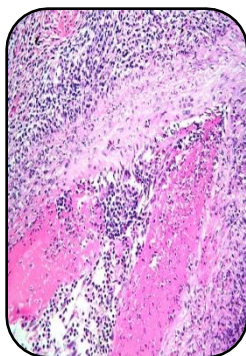

#### SPECIMEN

Uterus with cervix

#### GROSS

1) Received 9x3.8cm long uterus with cervix.

#### Microscopy

- 1) Section examined shows small endometrium gland in proliferative phase .
- 2) Myometrium shows muscle bundle .
- 3) cervix shows mononuclear inflammatory cell .

**Note :** All biopsy specimen will be stored for 15 (fifteen)days, block and slides for 5(five) years only from the time of receipt at the laboratory. No request ,for any of the above ,will be entertained after the due date.

#### Reference

- i) Rosai and Ackerman's Surgical Pathology.
- ii) Modern Surgical Pathology.



**Gulshan Yadav, MD**  
**Consultant Pathologist**

Report generated at MolQ Laboratory, Gurgaon