

<b>Patient Name</b>	Mrs. NISHA	<b>Client Name</b>	North Delhi Diagnostic	<b>Specimen Received</b>	26/09/17
<b>Age/Sex</b>	38/F	<b>Client Code</b>	MOLQ1219P	<b>Specimen Type</b>	Tissue
<b>Patient ID</b>	011709260191	<b>Ref. Doctor</b>		<b>Collection Date</b>	26/09/17
<b>Specimen ID</b>	MOLQ/B-746/17			<b>Report Date</b>	29/09/17

## SURGICAL PATHOLOGY REPORT

### Leiomyoma , Uterus with cervix (Autolyzed tissue)

#### DIAGNOSIS

#### LEIOMYOMA

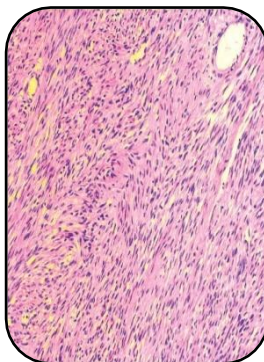

#### SPECIMEN:

Uterus with cervix (Autolyzed tissue)

#### GROSS:

- 1) Received 10x7cm long uterus with cervix with unilateral adnexa .
- 2) ovary size 5x2.8cm .
- 3) cut section shows 3x4cm long fibroid.

#### Microscopy

- 1) Section examined shows small Endometrium gland in proliferative phase .
- 2) Myometrium shows muscle bundle .
- 3) cervix shows mononuclear inflammatory cells .
- 4) Fibroid shows interlacing muscle bundle .
- 5) ovary and tube unremarkable .

**Note :** All biopsy specimen will be stored for 15 (fifteen)days, block and slides for 5(five) years only from the time of receipt at the laboratory. No request ,for any of the above ,will be entertained after the due date.

#### Reference

- i) Rosai and Ackerman's Surgical Pathology.
- ii) Modern Surgical Pathology.

**Gulshan Yadav, MD**  
Consultant Pathologist